



HEALTHCARE SOLUTIONS

723 SW 7TH AVE,
AMARILLO, TX 79101
806-373-4148 | 800-749-9025
SALES@DIAMONDBUSINESS.NET
WWW.DIAMONDBUSINESS.NET

We
Identify
with you™



The Credential Ecosystem



CREDENTIAL MANAGEMENT SOFTWARE

BadgePass is the fastest growing credential management company in the industry. We are revolutionizing identification by creating the industry's premiere credential management system. BadgePass applications include ID badging, access control, visitor tracking, time management, campus card systems and more!

MODULAR IDENTITY MANAGEMENT - nothing like this before!



VISITOR MANAGER SOFTWARE

Though they can be a significant threat to an organization's security, visitors are often overlooked in critical security assessments. Why? Many times visitor tracking can seem cumbersome to implement. Not with BadgePass! BadgePass Visitor Manager is the fastest system on the market, allowing guests to be identified and registered in as little as 6 seconds.

Key Features:

- 6 second check-in process
- Driver's license scanning
- Customized visitor badge designs
- QuickPass™ cards for temporary access to doors
- Ban unwanted visitors
- Real time onsite list
- Web-based SQL Reporting



Do you know who is in your facility and if there are approved to be in that area?

ACCESS CONTROL



Electronic access control systems can help to greatly increase your organization's security by eliminating the need for physical keys and providing secure audit trails of all access events throughout the facility. We partner with world-class hardware manufacturers to create access systems that are second to none.

We offer integration with a variety of Video Surveillance VMS Solutions - One system for multiple applications!

Key Features:

- Database integration tools (DataSync/AD Plug-in)
- Non-proprietary hardware
- Lockdown and door groups
- Streamlined card issuance and activation
- Eliminate credential overflow risk

Credential Overflow - How do you KNOW employees are removed as active users when they leave or are terminated?



SMARTREG SOFTWARE

Reduce the time it takes to enroll users into any system with SmartReg. Simply scan a driver's license and watch as the system automatically populates any enrollment or registration screen in seconds. This will work with any HIMS or EMR system as it just "lays" over your system and "cuts" and "paste" Drivers License information automatically.

Save both time and money by minimizing manual data entry errors and reducing the time it takes to enroll customer information.

What do key-stroke errors cost you? Get the right information the first time.

What are 4 of your top healthcare issues?

*Give us 4 Seconds
And we can help
reduce both your
Cost and Stress!*



BADGEPASSTM **SMARTREG** HealthCare Enrollment System



Quickly & Accurately Enroll
Greatly Reduce HIPPA Violations
Drastically Cut Down Data & Billing Errors
Works Seamlessly With Healthcare EMR System

Reduce the time it takes to enroll clients into any Electronic Medical Record System. Simply scan the Government ID and watch as the system automatically populates any enrollment or registration screen in seconds.

SAFETRUST - ACCESS CONTROL VIA YOUR MOBILE DEVICE

Open doors with SafeAccess and see where mobility can take you



SafeAccess replaces outdated building access cards with one or more virtual credentials that are securely stored with in a mobile device. Virtual credentials are then sent in encrypted format from the mobile device to supported readers (IoTensors) using the industry standard 802.15.4BLE(BluetoothLowEnergy) protocol.

SafeAccess supports the most common physical access credentials used in the world today, including legacy 125KHz credentials, MIFARE, DESFire, PLAID, and certificate authentication.

SafeAccess supports a large range of connected and disconnected systems including those used for building access, car park entry/exit and stand-alone entry/lock systems. Safetrust provides customers with a choice when it comes to supported hardware and deployment strategies. Options include the SABREDECAL which requires zero change to an existing infrastructure, the SABREINLINE/RELAY which are designed to augment your existing infrastructure, and the more ruggedised reader replacements provided by our technology partners.

Deploying SafeAccess today, allows Administrators to better understand when a credential is being used, where a credential is being used and who is using that credential.Whether consolidating multiple credentials, simplifying access to a multi-tenantbuilding, or as a secondary credential with in a university environment, SafeAccess is the simple, safe, cost effective solution of choice for mobile access.

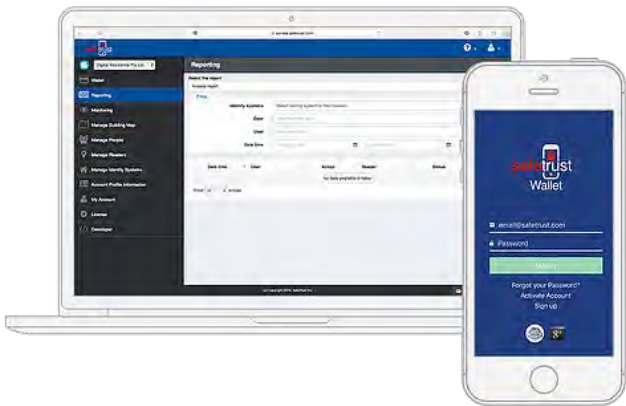

EXCLUSIVE ISG OFFER

Get your Safetrust Pilot Kit, entirely free

Get up to 6 pilots at no charge, which includes a reader of choice and up to 6 licences.

Limited time only

Exclusive to ISG Dealers only. Terms & Conditions Apply.

 | 



CARDS & CREDENTIALS FOR ACCESS CONTROL

We offer prox card & smart card technology credentials that provide an efficient, reliable and cost-effective solution for existing or new access control systems.

Representing major brands such as HID, Allegion (atpiQ & XceedID), 3MIL and Identiv, We are able to supply almost every proximity and smart card format available on the market, including traditional 125 kHz proximity, 13.56 MHz iClass, Mifare, Indala and multi-technology key cards. Custom printed cards are also available for most card formats.

Diamond is an authorized source for HID Global's Corporate 1000 Program to provide end-user customers with a card format that is developed specifically for each individual end-user customer.

We can even private label cards with your name and logo.



"Badge Buddies" CARDS

Badge Buddies from Diamond are the perfect role-recognition tool for doctors, nurses, CNAs, medics and other personnel. Add a Mission Statement or RACE CODE.

These durable cards feature bold text and bright colors for easy recognition of the wearer's title.

Badge Buddies are available in both horizontal and vertical orientations. The role-recognition cards can be easily attached to an existing ID credential with a lanyard, strap clip or badge reel for a complete ID solution. .



Learn more

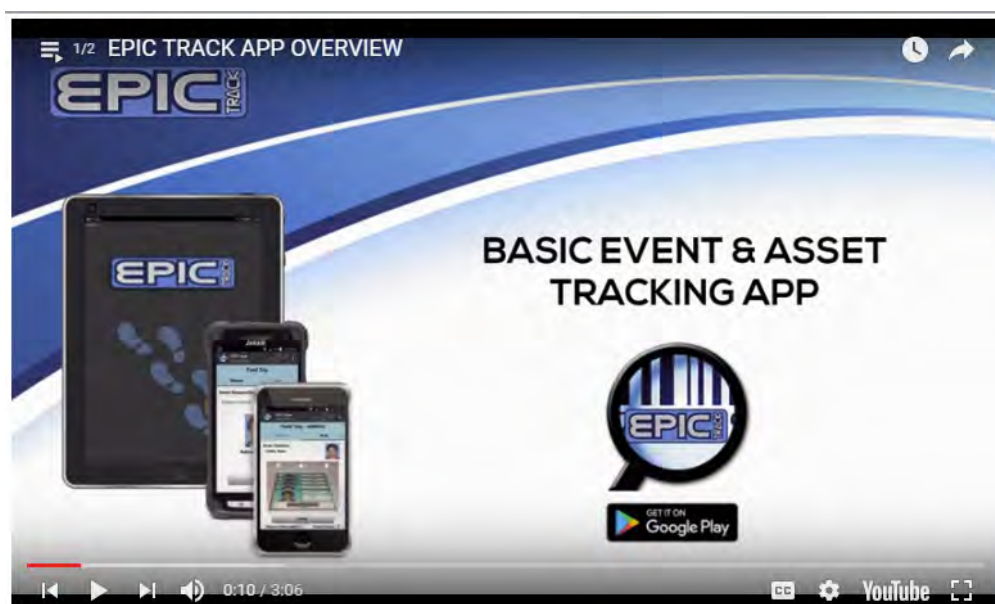

SIMPLE TRACKING SOLUTIONS

EPIC Track is a basic tracking solution that can be used to track people, places and things for daily use or during special events. The software provides a time stamp during check in and out by scanning a person's barcode ID, an asset barcode tag or selects from a drop down list of data such as locations.

EPIC Track is very flexible with it's ability to track using a smartphone, adapt to any basic check in/out tracking scenario, and perform on or off-line making it easy to use.



iPad and iPhone are trademarks of Apple.



CLINIC MANAGER SOLUTION

The Clinic Manager Solution is a software solution designed to provide healthcare related emergency first responders the ability to enroll patients, collect medical questionnaires and dispense medication during an emergency response when integrated with Elliott Mobile Emergency Event Manager and Asset Manager Mobile Solutions.

Patients are quickly enrolled with the simple swipe of a driver's license and the population of all their information into the Clinic Manager software. From there, authorized personnel are able to manage the patient's information, issue medicine and supplies to the patient and create a report on all the necessary information regarding the patient and the aid provided to them and their family.

Ideal for drug issuance, or emergency immunization tracking.

RightPatient®

We use cognitive vision to know patients

RightPatient™ transcends patient identification. Our AI platform uses cognitive vision to understand more than who the patient is when they take their picture. This prevents medical record mix-ups and empowers clinicians to offer higher quality care.

Prevent Insurance Fraud. Once the patient is registered in RightPatient™ no one can ever pretend to be that patient to receive unauthorized medical care. Saving your healthcare facility millions.

Inaccurate patient identification costs the average hospital \$5 million per year from denied claims and that's just the tip of the iceberg.

Patients with undetected or hidden medical conditions risk serious health effects or even death. For example, opioids killed over 33,000 Americans in 2016 and the problem is getting worse.

The Opioid Crisis is making more people hide behind assumed identities.

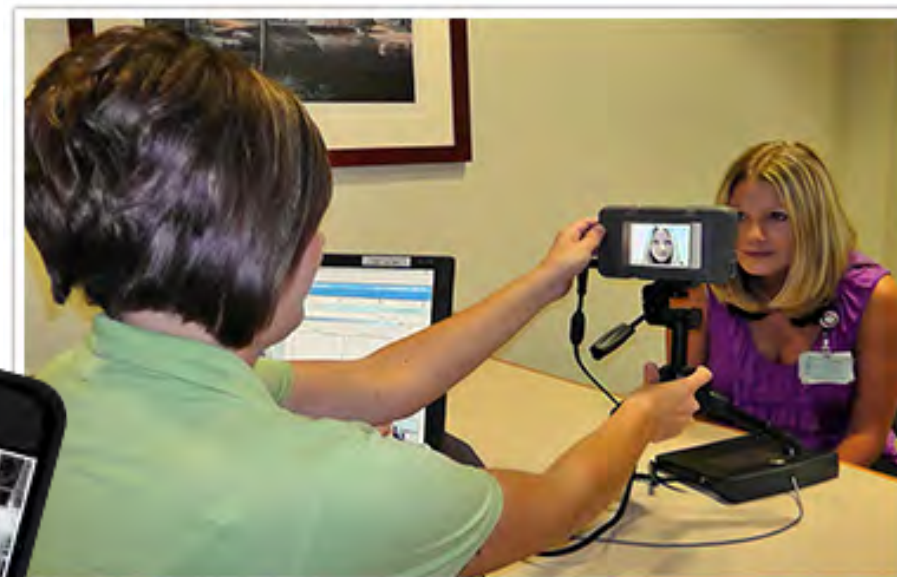

Learn more watching this YOUTUBE Video

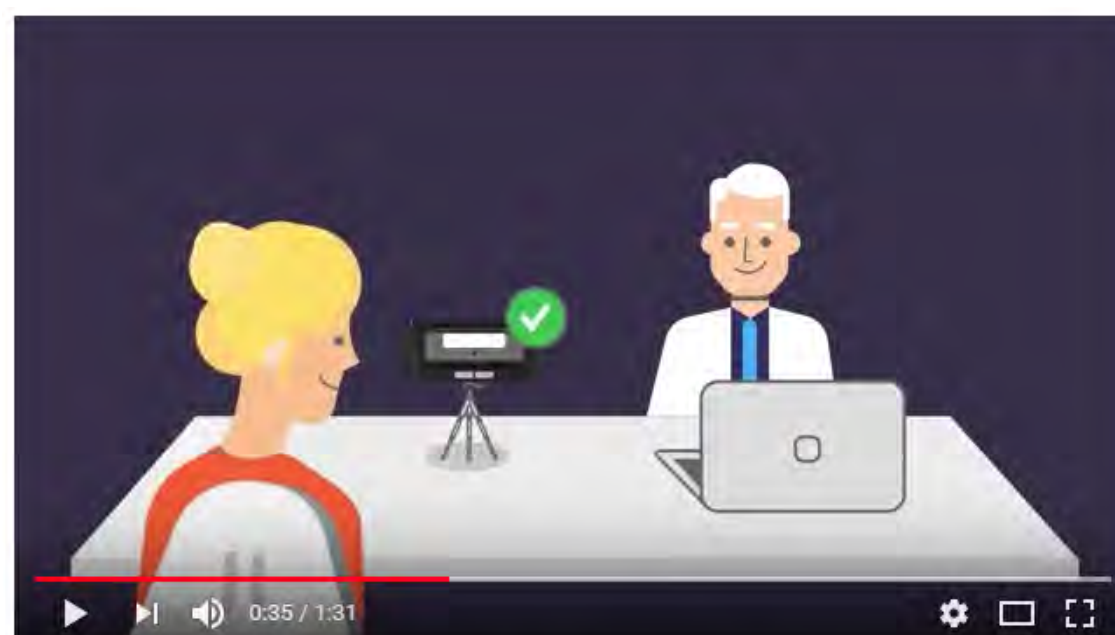

RightPatient - biometric patient identification needed for population health and value-based care

<https://youtu.be/4l65Ulynihs>

RightPatient Biometric Patient Identification Benefits

- Increase patient safety**
Reliably access each patient's complete medical history
- Prevent duplicate medical records**
Perform real-time biometric de-duplication during enrollment
- Eliminate medical identity theft**
Patients can only claim one identity after enrollment
- Protect access to patient data**
Verify patient identities prior to sensitive data requests
- Improve the patient experience**
Strengthen trust and brand equity with secure identification



The PALSECURE ON DEMAND™ Solution

When the patient is first admitted, hospital staff create a patient record on the server and then prints out a master barcode label and a patient wristband.



Master barcode is printed on a label printer (M5 printer shown)



PAL Firmwear & Encryption

Patient wristband is printed on a wristband printer and attached to the patient (M1 printer shown)

Just use a scanner with a PAL printer - no other connection or hardware is even needed.

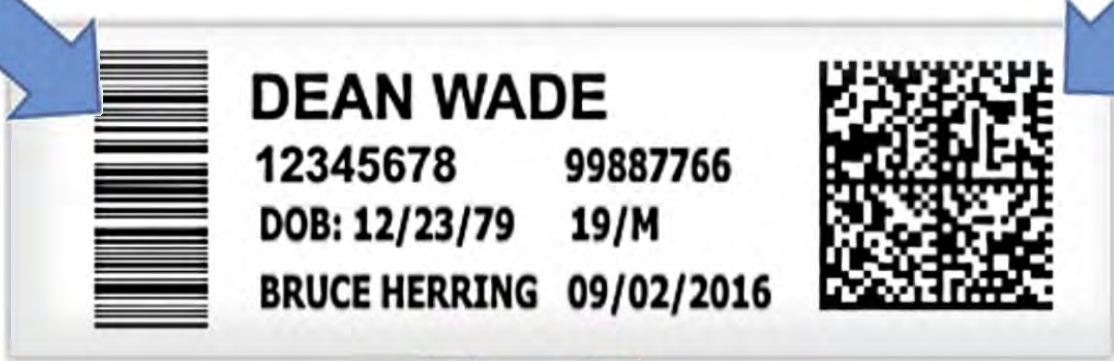

Master barcode now can be scanned anywhere in the hospital to print additional labels and wristbands on demand using other PAL printers. All of the data is encrypted and is contained in the barcode so a connection to the hospital network and servers is not necessary.



Additional patient wristbands can be printed as needed. (M1 printer shown) Small footprint is a big advantage.

Labels can be printed using mobile printers literally anywhere in the facility. Both the M3 and the M4 (shown) printers come with rechargeable batteries. Portable + Productive = Patient Safety

Wristbands or labels can be printed on the M5 printer, a popular model with Nursing Directors and Safety Officers.

Even high volume printers like the M7 printer can reprint the wristbands and labels on demand. One printer = multiple purposes.

YOUR LOCAL AUTHORIZED SOLUTION PROVIDER



WRISTBANDS AND LABEL STOCK

VIEW OUR ONLINE CATALOGUE



WHAT SETS US APART

Diamond Business ensures only the highest quality of employee identification, patient identification, , safety and security solutions are offered. We offer all solutions backed by the highest level of technical support and service in our region.

We are a founding member of the IDENTIFICATION SYSTEMS GROUP. This organization allows us to offer nationwide service and support for every product we offer. This enables your reach to be wide and stable.



- Registered Company Name: Diamond Business Services,
- Inc. DBA: N/A Year Incorporated: 1982
- TIN - 1-75-1915482-1
- Duns# 06-892-3580 Cage Code: 1HW57
- NAICS Primary: 323111
- Texas HUB - # 78922I

WE CAN HELP YOU

- SAM (System for Award Management) Registered Vendor
 - GSA Contract #: (GS-25F-0043L) Licensed vendor for CIM USA
 - GSA Contract # GS-35F-0190U)Authorized ordering and payment agent for Capture Technologies.
 - Public Purchase Vendor
 - SAP Ariba #AN01026240331
 - TIPS (The Inter-local Purchasing System) www.tips-usa.com
- Contract is held under Identification Systems Group
- o Photo ID Systems, contract 4012116
 - o Safety Equipment, contract 1032416
 - o Notification Systems, contract 4022516
 - o Cafeteria Point-of-Sale, contract 1111915
- Texas HUB - # 78922
 - WTEPC - Vendor # 10011

CONTACT

800-749-9025 | 806-373-4148
sales@diamondbusiness.net
723 SW 7th Ave.
Amarillo, TX 79101

www.diamondbusiness.net

We
Identify
with you™